

Exhibiting Artist Award Sponsors

The Springfield Old Capitol Art Fair presents more than \$10,000 in awards to exhibiting artists. Judging is conducted on Saturday, May 16 during Art Fair hours. Awards are presented at the Artist Party on the evening of Saturday, May 16. For a list of award winners visit the website: www.socaf.org.

Award categories sponsored by the following businesses:

1st Place-Best of Show Award: \$1,300
2nd Place Artist Award: \$1,000
3rd Place Artist Award: \$700 - Ferry & Associates Architects
Outstanding Newcomer Award: \$500 - Tim Hutson, DDS

1st Place Photography Award: \$500 - Green Apple Photo
1st Place Ceramic Award: \$500 - National City Bank now a part of PNC
1st Place Glass Award: \$500 - Kim's Auto Body
1st Place Watercolor Award: \$500 - Delano Law Offices, LLC
1st Place Drawing Award: \$500
1st Place Sculpture Award: \$500 - Evan Lloyd Associates Inc.
1st Place Printmaking Award: \$500
1st Place Fiber Award: \$500
1st Place Other Media: \$500
1st Place Oil/Acrylic: \$500 - Marine Bank

Award Of Merit: \$300 - DHOT, inc. – Donna's House of Type & Interactive Data Technologies
Award Of Merit: \$300 - J.David and Kate Cohorst

Children's 1st Place Award: \$400 - King Technology, Inc.
Children's 2nd Place Award: \$300
Children's 3rd Place Award: \$250 - Missy Grussenmeyer - Grady Realtors, Inc.
Children's 4th Place Award: \$200 - Springfield Business Journal
Children's Tent Sponsor: \$1,000 - St. John's Children's Hospital

Poster Contest Winner: \$200 - Illinois National Bank
Poster Contest 2nd Place: \$150 - US Bank
Poster Contest 3rd Place: \$100 - US Bank
Poster Contest - Teacher: \$300 - Cold Stone Creamery - Phil and Cathy Gonet

Student Scholarships: \$600 - Young's Security
Student Scholarships: \$600 - Holders Hill Farm, Horse Bakira
Student Scholarships: \$600 - Holders Hill Farm, Horse Dea
Student Scholarships: \$600 - Holders Hill Farm, Horse Nagomy
Student Scholarships: \$600 - Holders Hill Farm, Horse Phoebe
Student Scholarships: \$600 - Holders Hill Farm, Horse Ptolemaeus

** Sponsorships as of May 7, 2009*

If you are interested in sponsoring an award next year please contact us.

Student Scholarships

Annually, the Springfield Old Capitol Art Fair Board of Directors awards six \$600 scholarships to high school students for outstanding art portfolios. Graduating seniors from Sangamon Country high schools are eligible. For a list of winning students visit the website: www.socaf.org

Student Art Competition

Each year, the Springfield Old Capitol Art Fair sponsors an art competition for students in grades 5-12 attending Sangamon County schools. Judging was conducted in March. Here are this year's winners!

1st Place - Jillian Hills
2nd Place - Emily Eck
3rd Place - Taryn Buennemeyer

Honorable Mentions go to:
Alexa Snyder
Jenni Austiff
Bernie Cabrera

Student artwork exhibited during the Art Fair in the Old Capitol Rotunda - 9 to 5 Saturday and 9 to 5 Sunday.



1st Place
Jillian Hills
Williamsville
High School

Instructor
Mary Ellen Strack

Title - "Me Being Me"
Medium - Batik

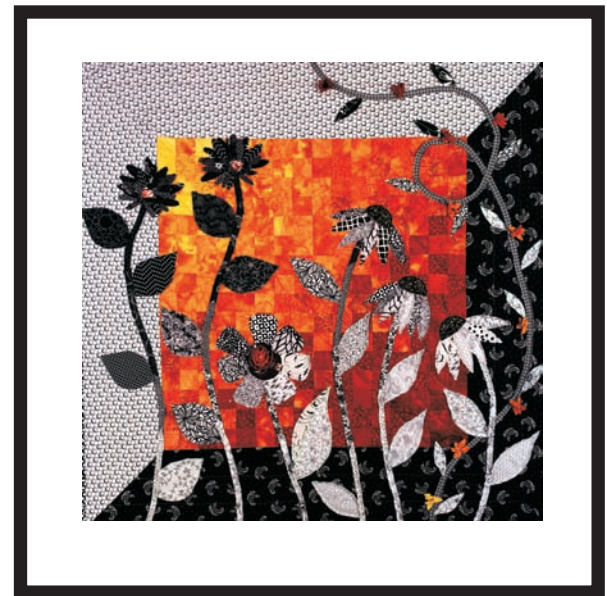

2nd Place
Emily Eck
New Berlin High School
Instructor - Deb Larson
Title - "Fading Fast"
Medium - Textile & Fibers

CORPORATE PATRONS

MUSEUM

Bunn-O-Matic Corporation
St. John Hospital

EXHIBIT

AMEREN
E & F Distributing
Chet Bandy & Patrick Scheina -
Northwestern Mutual Financial Network

STUDIO

The Alamo
Avenue Thrift Shop
Bank of Springfield
Brown Hay & Stephens, LLP
Development Services Group
Dinstinctive Enterprises
Draperies Unique
Egizii Electric, Inc.
Evans Construction Company
Fifth Street Flower Shop
FWAI Architects Inc.
Graham & Hyde Architects, Inc.
Hanson Professional Services, Inc.
Jones-Blythe Construction Co.
JP Morgan Chase
Mel-O-Cream Donuts Intl., Inc.
Todd Helm - R. W. Troxell
Springfield Electric Supply
United Brotherhood of Carpenters
United Community Bank

IN-KIND CONTRIBUTORS

Arrow Trailer & Equipment Co.
Audio Techni Services
Augie's Front Burner
Boesdorfer Trucking Inc.
Greater Springfield Chamber of
Commerce
Delano Law Offices, LLC
E & F Distributing Company
Frye Williamson Press, Inc.
Heartland Credit Union
Horace Mann Companies
fwai Architects, Inc. - Paul Wheeler
Illinois Times
JP Morgan Chase Bank, N.A.
Melodie Keefe Design
RMD Gallery
St. John's Hospital
Skinner, Copper & Ehmen Wealth
Management, LLC
Springfield Business Journal
Springfield Electric
Springfield Municipal Band
The Hoogland Center for the Arts
Wiley Office Furniture

INDIVIDUAL PATRONS

BENEFACTORS

Tom and Sarah Delano Pavlik
Patrick Kelley and Tammie Klein
Gina Kovach and Dave Steward
Jason P. Mahon
Chris and Amy Perrin

SUSTAINERS

Robyn and Christie Hovey
Jeffrey Perkins
Kim and Brent Stone
Lara Dennis and Robert Willoughby

SUPPORTERS

Lisa and Stu Funderberg
Scott and Rae Long
Paul and Sharon Mahon
Brinton and Susan Wilkey

FRIENDS

Neha Amin and Peter Hoffman
R-Lou Barker
Jennifer Benanti and Michael Reisinger
Mike and Barb Boyd
Jim and Pam Brown
Phillip and Peggy Chiles
Cassandra Claman
R. Dean Collins
Herb and Rosiland Dennis
Layna and Don Funk
Dave Hall
Joyce and James Hayes
Carol Herzog
Daniel and Melodie Keefe
Mr. George Kennedy Jr.
Pete and Melinda LaBarre
Rick and Kim Lawrence
Maria and George Leka
Mr. and Mrs. Robert O'Keefe
Paul O'Shea
Brooke and Amy Peterson
Carmen and Jack Pfeiffer
Steven Rahn and Jennifer Johnson Rahn
Paul and Wanda Riseman
Nancy Segatto and John Brodbeck
Bill and Jean Sherrick
Bill and Nancy Simpson
Meredith Swanson and Jim Bryans
Phil Wheeler
Brad and Gail Wilson
Jim and Linda Wilson
Mr. and Mrs. James Winning
Rob Witner
Krista and Yeric Yerrington
Elvin and Sharon Zook

ACKNOWLEDGEMENTS

City of Springfield, Office of Mayor
City of Springfield, Department of Public Works
City of Springfield, CWLP
City of Springfield, Police Department
Illinois Executive Mansion
Old State Capitol Historic Site
Springfield High School Baseball and Football Teams & Coaches

** contributions received as of May 7, 2009*



E & F Distributing Company